RIVERBANK LANDING
LIFE IN BALANCE

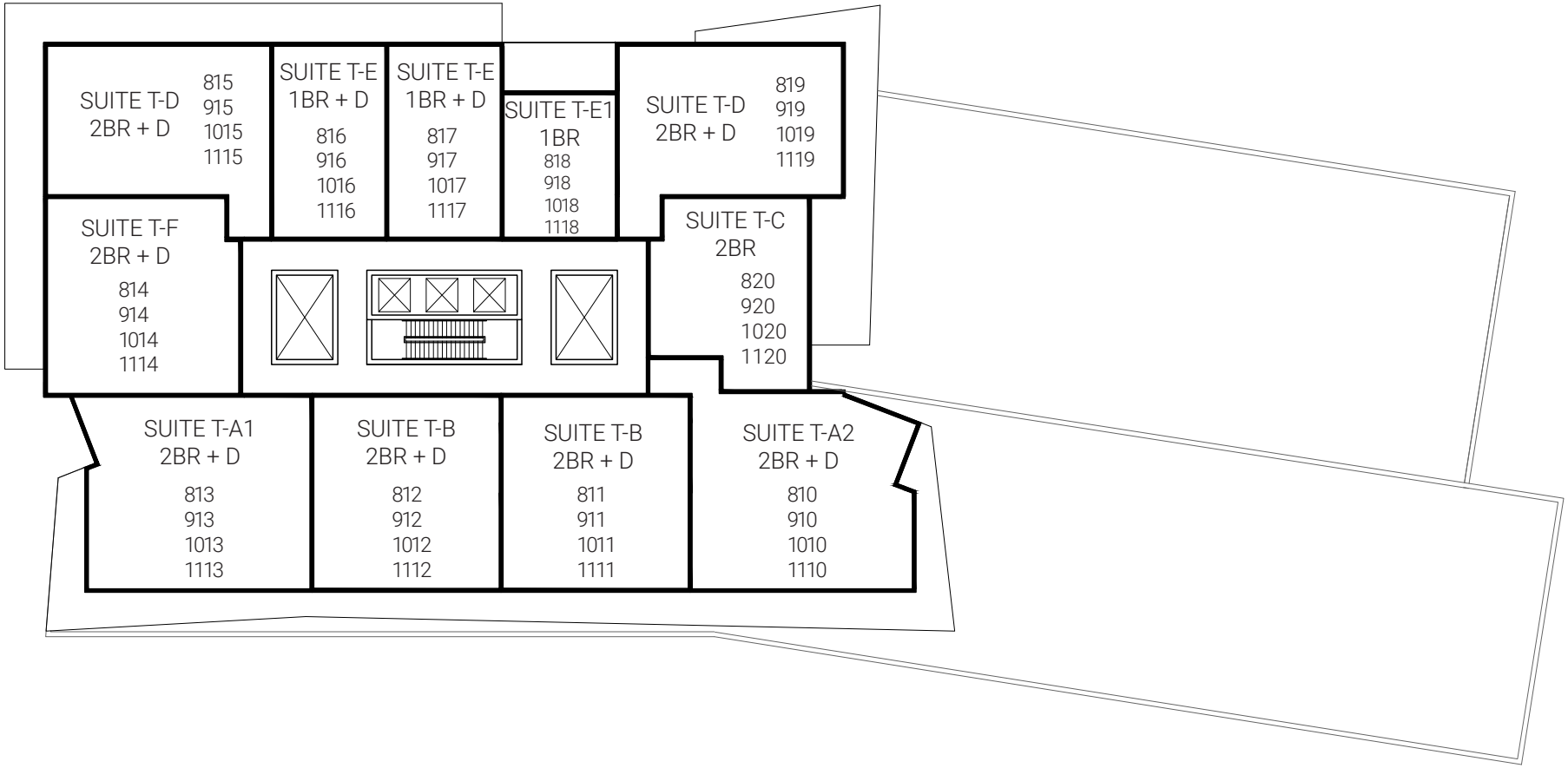

KEY PLAN FLOORS 8 TO 11

NORTH